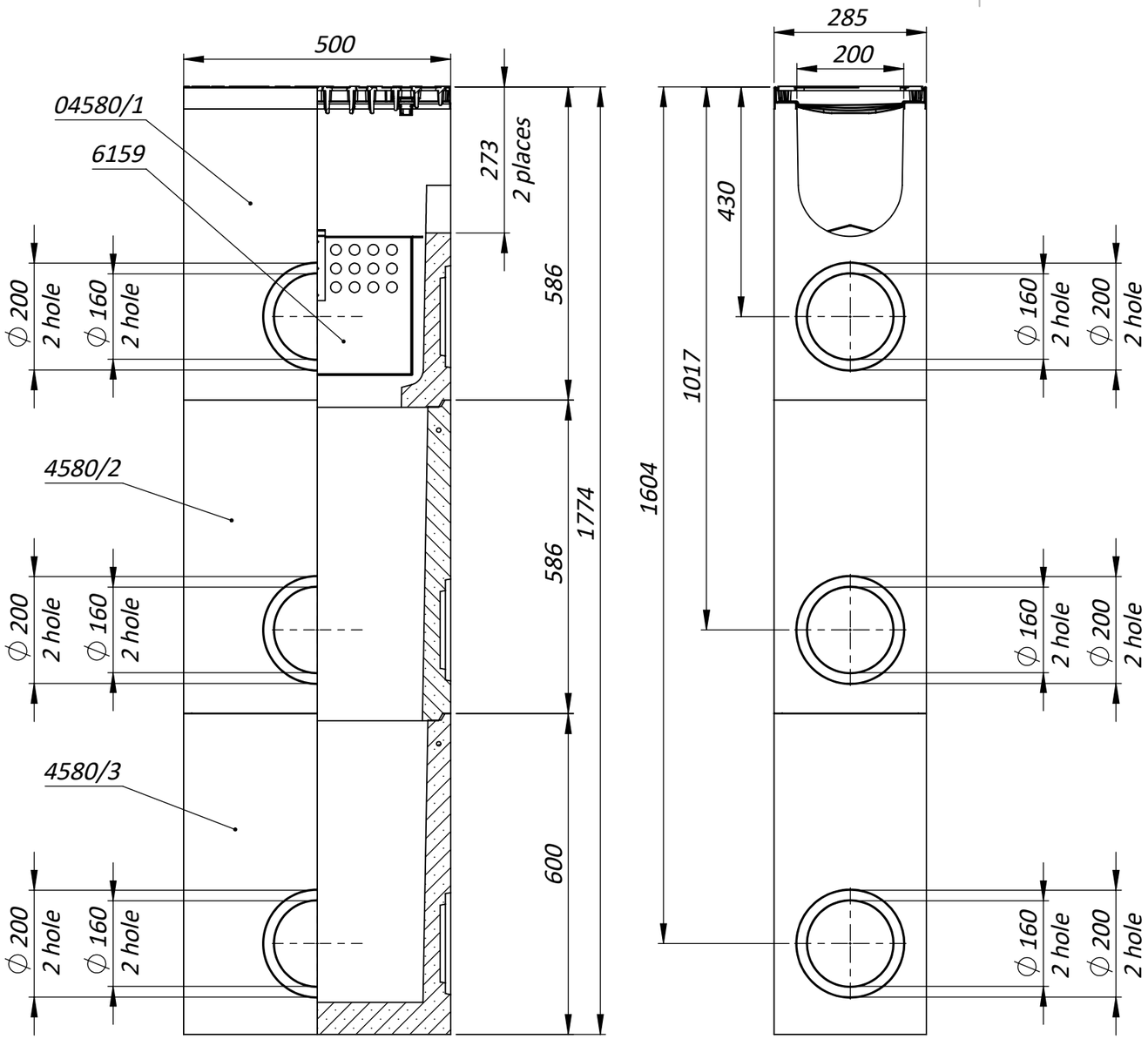

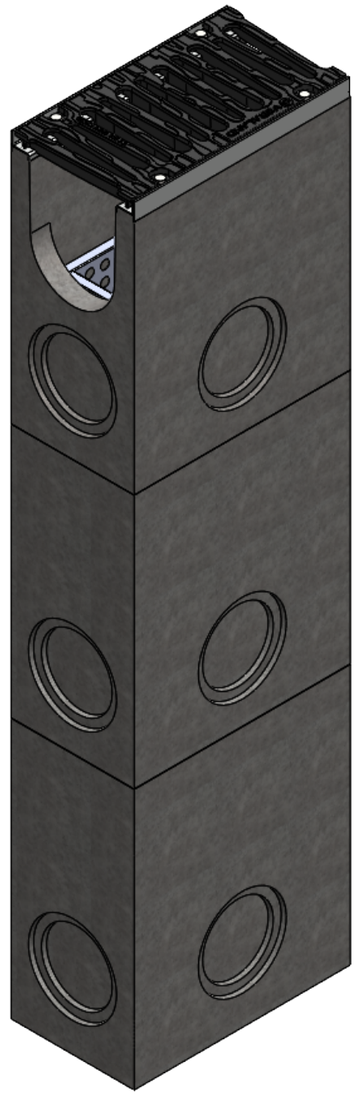

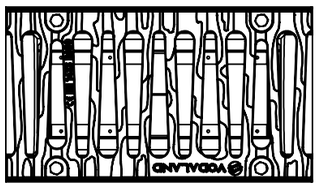

1. Dimensions for reference
2. Delivery and packaging are carried out in accordance with the terms of the contract
3. The manufacturer reserves the right, without notice to the consumer, to make changes to the design of the products for improvement of their technological and operational parameters, which will not affect the quality and properties of the product
4. Deviation of the actual weight of the nominal can be up to 10%.

№	Article	Name	Weight, kg
1	04580/1	Concrete Sand Trap Mega DN200 H600 top with Cast Iron Grate E600	89.4
2	04580/1-K	Concrete Sand Trap Mega DN200 H600 top with basket with Cast Iron Grate E600	92.2
3	4580/2	Concrete Sand Trap Mega DN200 H600 middle	89.3
4	4580/3	Concrete Sand Trap Mega DN200 H600 bottom	100.7
5	4580/3-P200	Concrete Sand Trap Mega DN200 H600 bottom outlet 200	98.7

UNLESS OTHERWISE SPECIFIED:
DIMENSIONS ARE IN MILLIMETERS
SURFACE FINISH:
TOLERANCES: ISO 2768 - C
LINEAR:
ANGULAR:

FINISH:

DEBURR AND BREAK SHARP EDGES

DO NOT SCALE DRAWING

REVISION

VODALAND

	NAME	SIGNATURE	DATE
DRAWN	O. Dyka		13.02.2024
CHK'D	V. Kyselytsia		
APPV'D	I. Malynovskiy		
MFG			
Q.A			

TITLE:
Concrete Sand Trap Mega DN200 H600 with Cast Iron Grate E600

MATERIAL:
Concrete, Cast Iron

WEIGHT: kg

ARTICLE:

A3

SCALE:1:10

SHEET 1 OF 1